

KEY

— **PROPOSED
NO WAITING AT ANY TIME**

— **EXISTING WAITING AND
PARKING RESTRICTIONS**

Notes

Rev.	Description	Drwn	Sig.	Date	Chkd	Sig.	Date	Appr	Sig.	Date
A	RESTRICTIONS AMENDED - JUNE COMMITTEE	CAH	CAH	05.10	JP	JP	05.10	TPC	TPC	05.10

North Point

Drawn by	SDC	Sig.	SDC	Date	07.07
Checked by	TPC	Sig.	TPC	Date	07.07
Approved by	TPC	Sig.	TPC	Date	07.07

Project

**REIGATE AND BANSTEAD DPE
BANSTEAD**

Drawing

IMPLEMENTED TRAFFIC ORDERS

SHEET OF

**SURREY
COUNTY COUNCIL**
Sustainable Development
Head of Transportation
151, The Guildhall, Guildford, Surrey GU1 2AA

Project No. 3282/R&B
Contract Sheet No. 18001
Drawing No. 18001
Rev. A
Classification: ADVERTISED

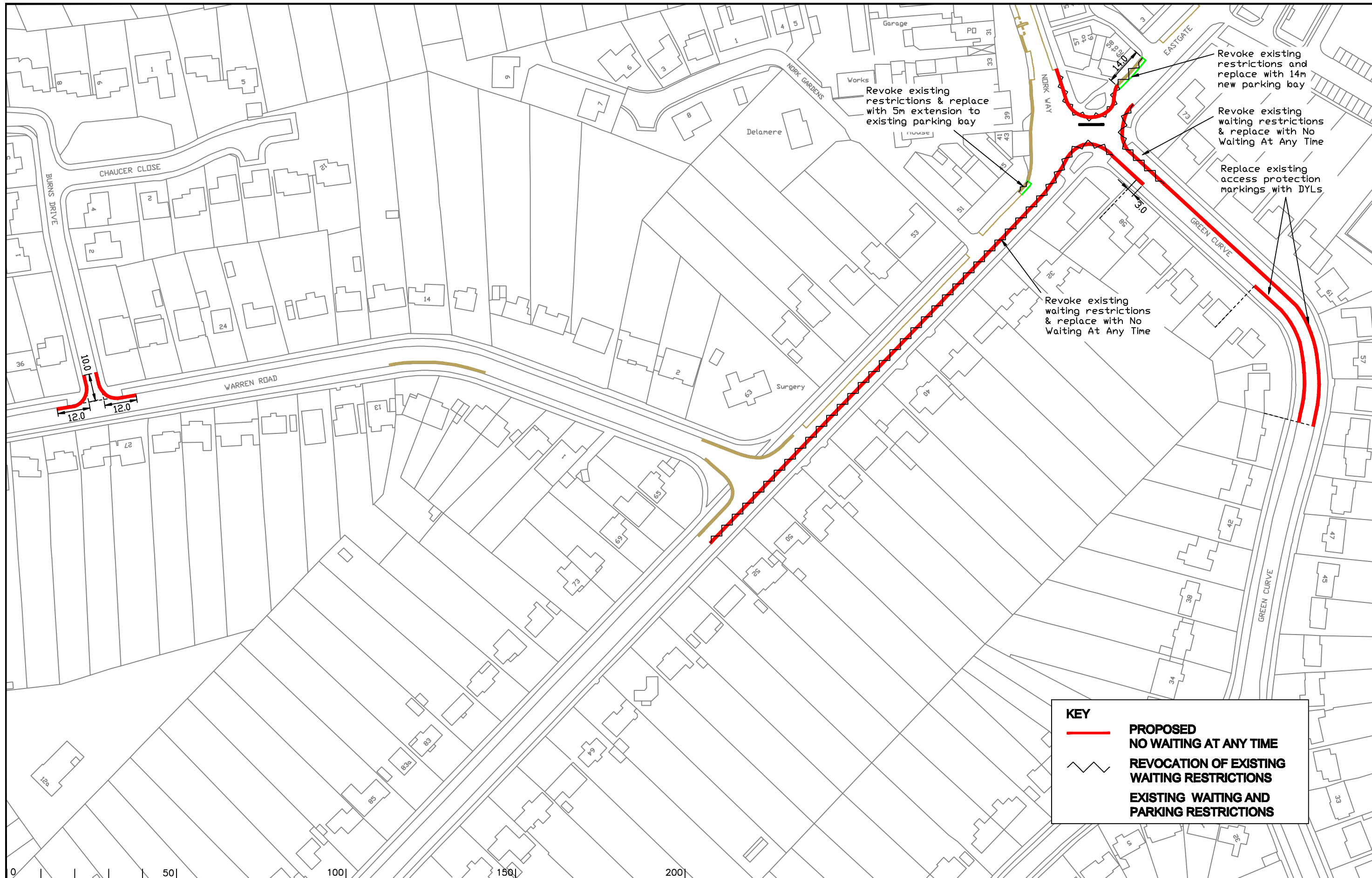

KEY

- PROPOSED NO WAITING AT ANY TIME
- ⋈ REVOCAION OF EXISTING WAITING RESTRICTIONS
- - - EXISTING WAITING AND PARKING RESTRICTIONS

Notes

Rev.	Description	Drwn	Sig.	Date	Chkd	Sig.	Date	Appr	Sig.	Date
A	RESTRICTIONS REVOKED AND ADDED	CAH	CAH	02.10	JP	JP	02.10	TPC	TPC	02.10
B	RESTRICTIONS AMENDED - JUNE COMMITTEE	CAH	CAH	05.10	JP	JP	05.10	TPC	TPC	05.10

North Point

Based upon the Ordnance Survey mapping with the permission of the Controller of Her Majesty's Stationary Office © Crown copyright. Unauthorised reproduction infringes Crown copyright and may lead to prosecution or civil proceedings. Surrey County Council LA 078872 1998.

Drawn by	Sig.	Date
CAH	CAH	02.10
Checked by originator	Sig.	Date
JP	JP	02.10
Approved by	Sig.	Date
TPC	TPC	02.10

Project
**REIGATE AND BANSTEAD DPE
 BANSTEAD**
 Drawing
IMPLEMENTED TRAFFIC ORDERS

SURREY COUNTY COUNCIL
 Sustainable Development
 Head of Transportation
 111, The Guildhall, Guildford, Surrey GU1 2DG

Project No. 3282/R&B
 Contract Sheet No. 18003
 Drawing No. 18003
 Rev. B
 Classification: ADVERTISED

SHEET OF

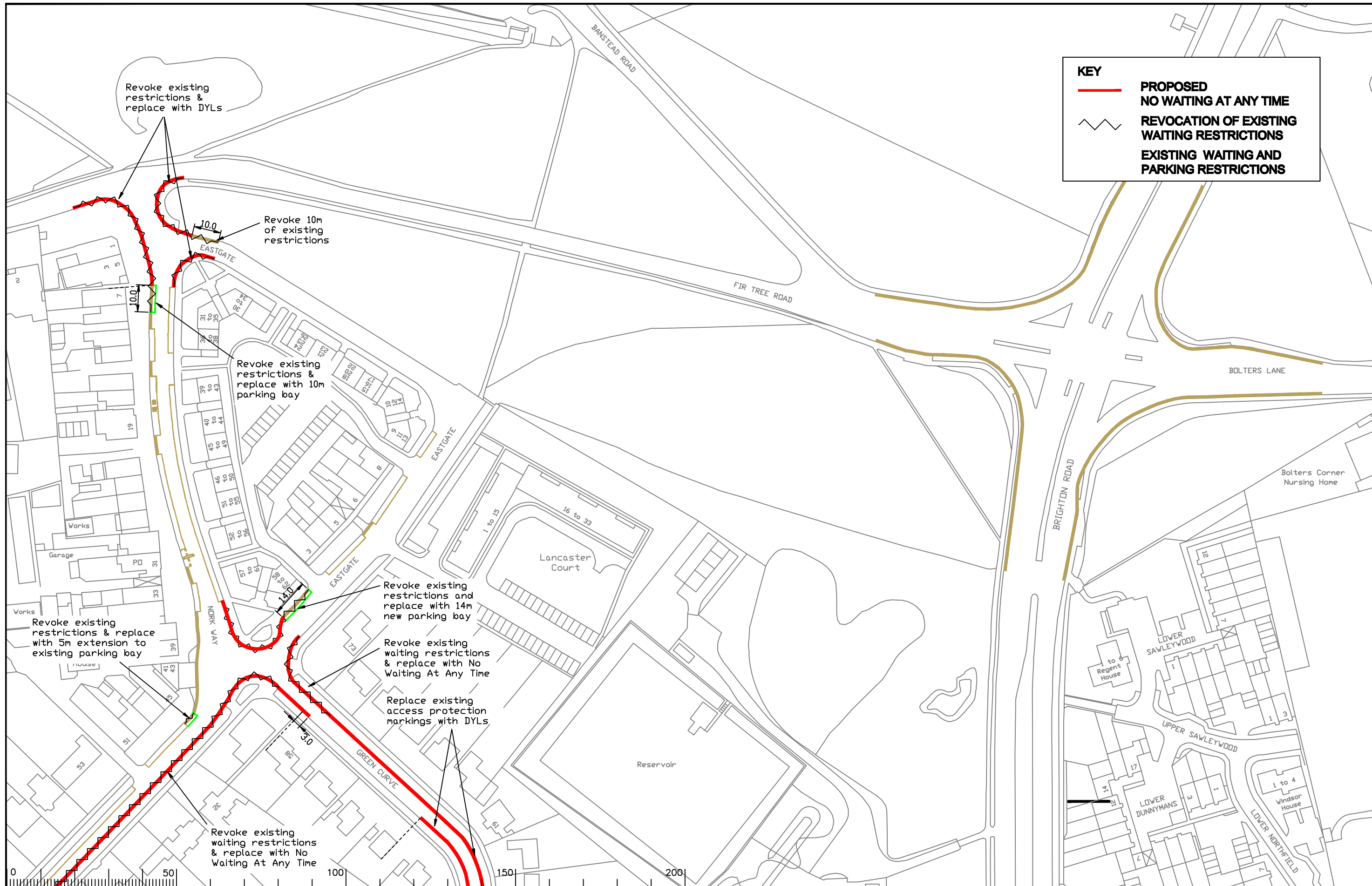

KEY

- **PROPOSED NO WAITING AT ANY TIME**
- **REVOCATION OF EXISTING WAITING RESTRICTIONS**
- **EXISTING WAITING AND PARKING RESTRICTIONS**

Notes

Rev.	Description	Drwn	Sig.	Date	Chkd	Sig.	Date	Appr	Sig.	Date
A	RESTRICTIONS REVOKED AND ADDED	CAH	CAH	02.10	JP	JP	02.10	TPC	TPC	02.10
B	RESTRICTIONS AMENDED - JUNE COMMITTEE	CAH	CAH	05.10	JP	JP	05.10	TPC	TPC	05.10

North Point

Based upon the Ordnance Survey mapping with the permission of the Controller of Her Majesty's Stationery Office. Crown copyright. Unauthorised reproduction infringes Crown copyright and may lead to prosecution or civil proceedings. Surrey County Council LA 078872 1996.

Drawn by	CAH	Sig.	CAH	Date	02.10
Checked by originator	JP	Sig.	JP	Date	02.10
Approved by	TPC	Sig.	TPC	Date	02.10

Project

REIGATE AND BANSTEAD DPE BANSTEAD

Drawing



IMPLEMENTED TRAFFIC ORDERS

SHEET OF

SURREY COUNTY COUNCIL
Sustainable Development
Head of Transportation
111, The Guildhall, Guildford, Surrey GU1 2HF

Project No. 3282/R&B
Contract Sheet No. 18004
Drawing No. 18004
Rev. B
Classification: ADVERTISED

KEY

-  **PROPOSED NO WAITING AT ANY TIME**
-  **REVOCAION OF EXISTING WAITING RESTRICTIONS**
-  **EXISTING WAITING AND PARKING RESTRICTIONS**

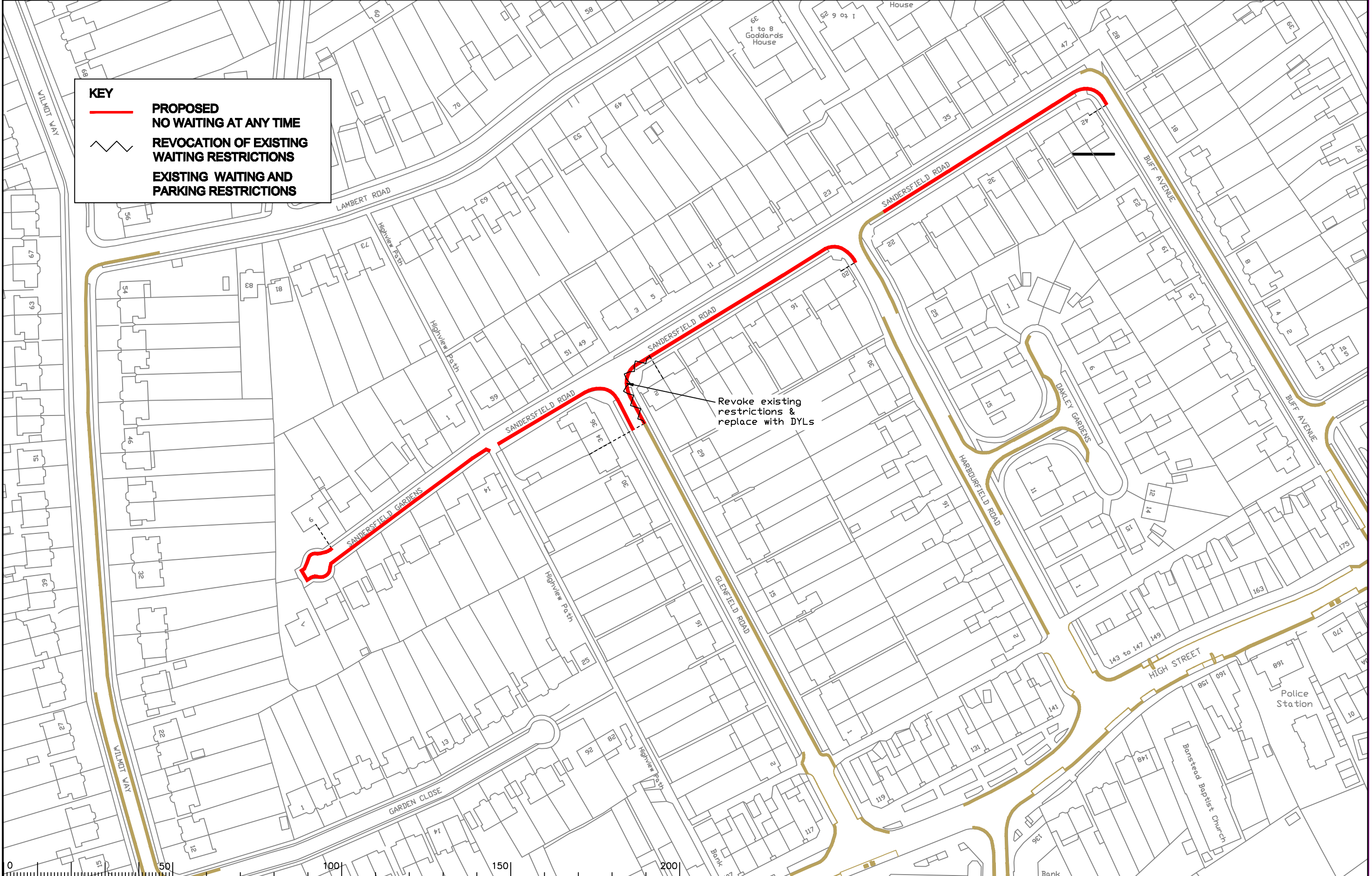

Notes

Rev.	Description	Drwn	Sig.	Date	Chkd	Sig.	Date	Appr	Sig.	Date
B	RESTRICTIONS ADDED	CAH	CAH	02.10	JP	JP	02.10	TPC	TPC	02.10

North Point



Based upon the Ordnance Survey mapping with the permission of the Controller of Her Majesty's Stationary Office © Crown copyright. Unauthorised reproduction infringes Crown copyright and may lead to prosecution or civil proceedings. Surrey County Council LA 078872 1996.

Drawn by	CAH	Sig.	CAH	Date	02.10
Checked by originator	JP	Sig.	JP	Date	02.10
Approved by	TPC	Sig.	TPC	Date	02.10

Project

**REIGATE AND BANSTEAD DPE
BANSTEAD**

IMPLEMENTED TRAFFIC ORDERS

Project No. 3282/R&B
Contract Sheet No. 18006
Rev. A

SURREY COUNTY COUNCIL
Sustainable Development
Head of Transportation
1500 High Street, Guildford, Surrey GU1 1AA

Classification: ADVERTISED

SHEET OF